School Bus Parking

CCHE & St. Francis & St. Mary School

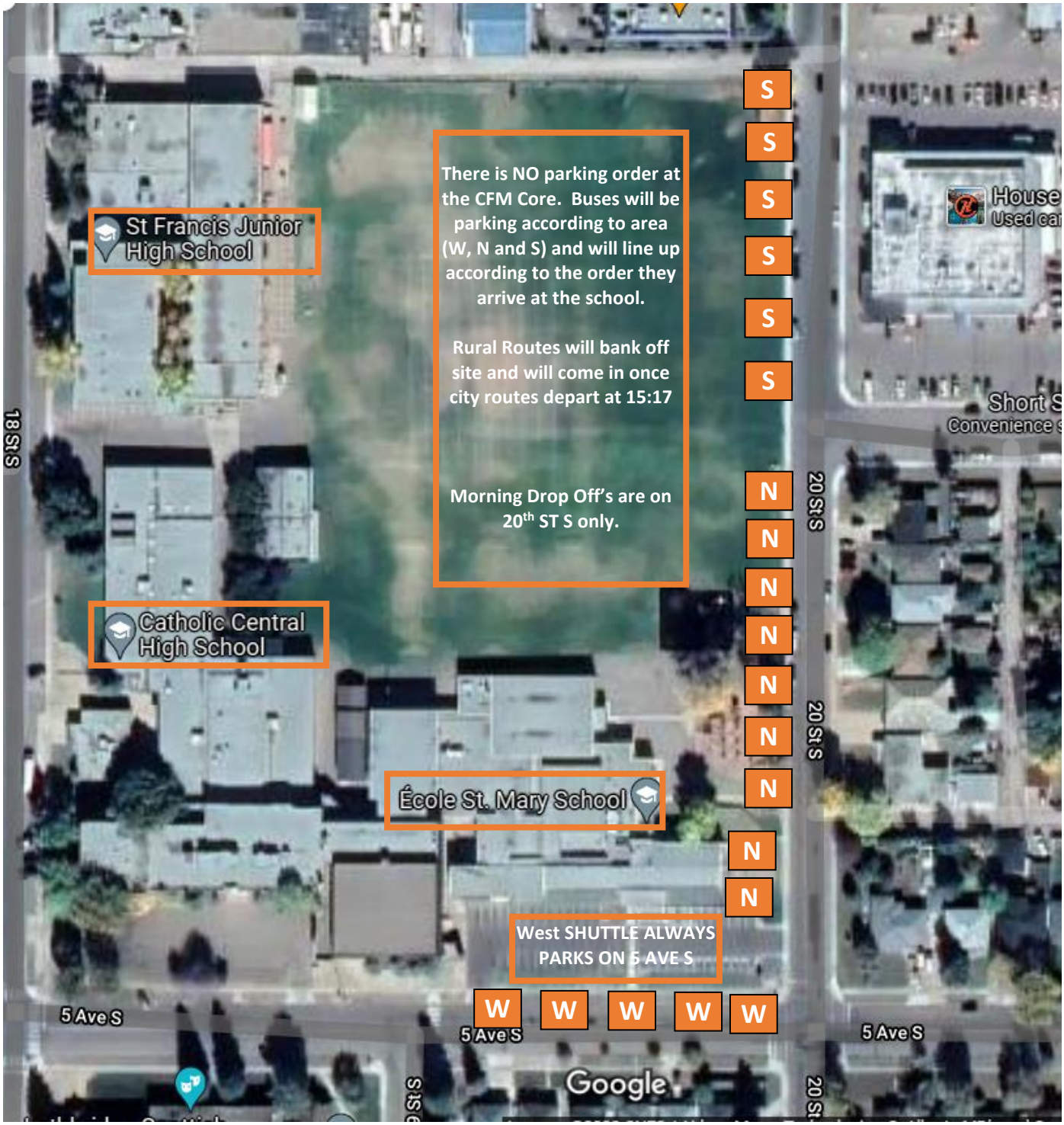

Updated: August 13, 2024