

Wilson N3

REVISED: August 12, 2024

EFFECTIVE: September 3, 2024

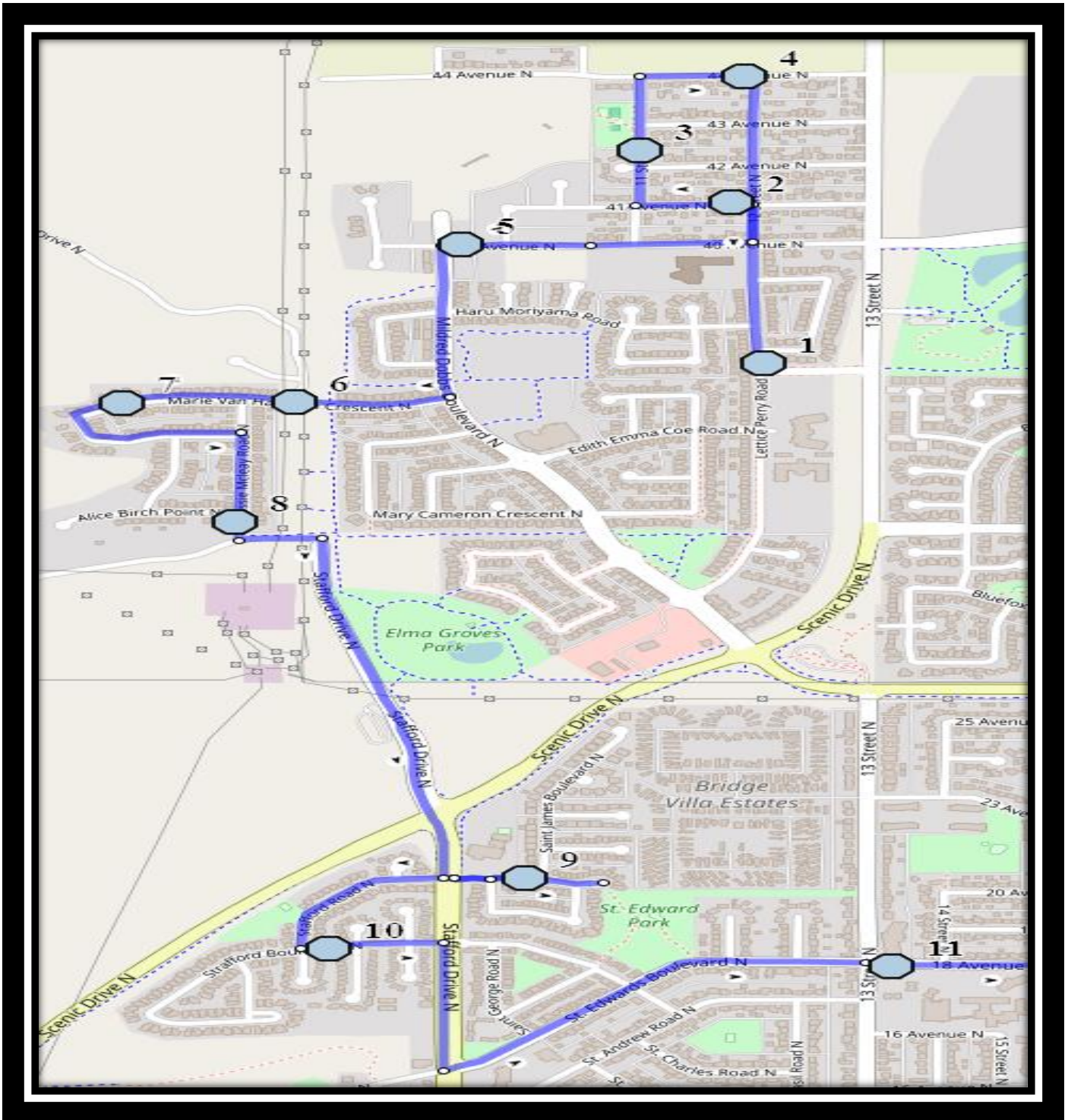

PM Route same direction as AM

Wilson Middle School – 2003 9 Ave North – (403) 329-3144

Please arrive 10 minutes before scheduled pick up and drop off times. Times shown may vary due to weather & traffic conditions. Bus routes and maps are subject to change. For the most up-to-date version, visit www.southland.ca/lethbridge.

Wilson N3

REVISED: August 12, 2024

EFFECTIVE: September 3, 2024

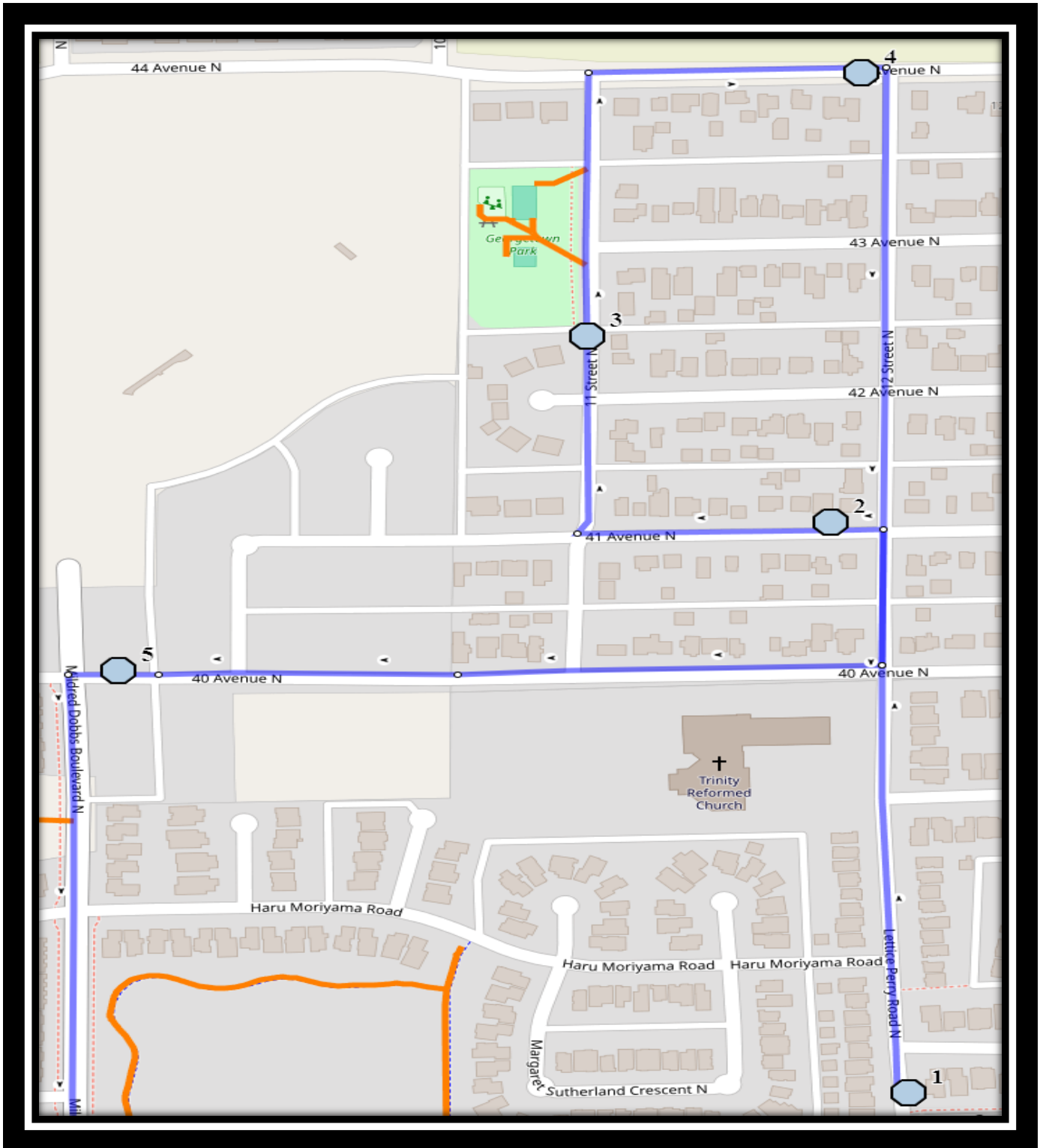

Wilson Middle School – 2003 9 Ave North – (403) 329-3144

Please arrive 10 minutes before scheduled pick up and drop off times. Times shown may vary due to weather & traffic conditions.
Bus routes and maps are subject to change. For the most up-to-date version, visit www.southland.ca/lethbridge.

Wilson N3

REVISED: August 12, 2024

EFFECTIVE: September 3, 2024

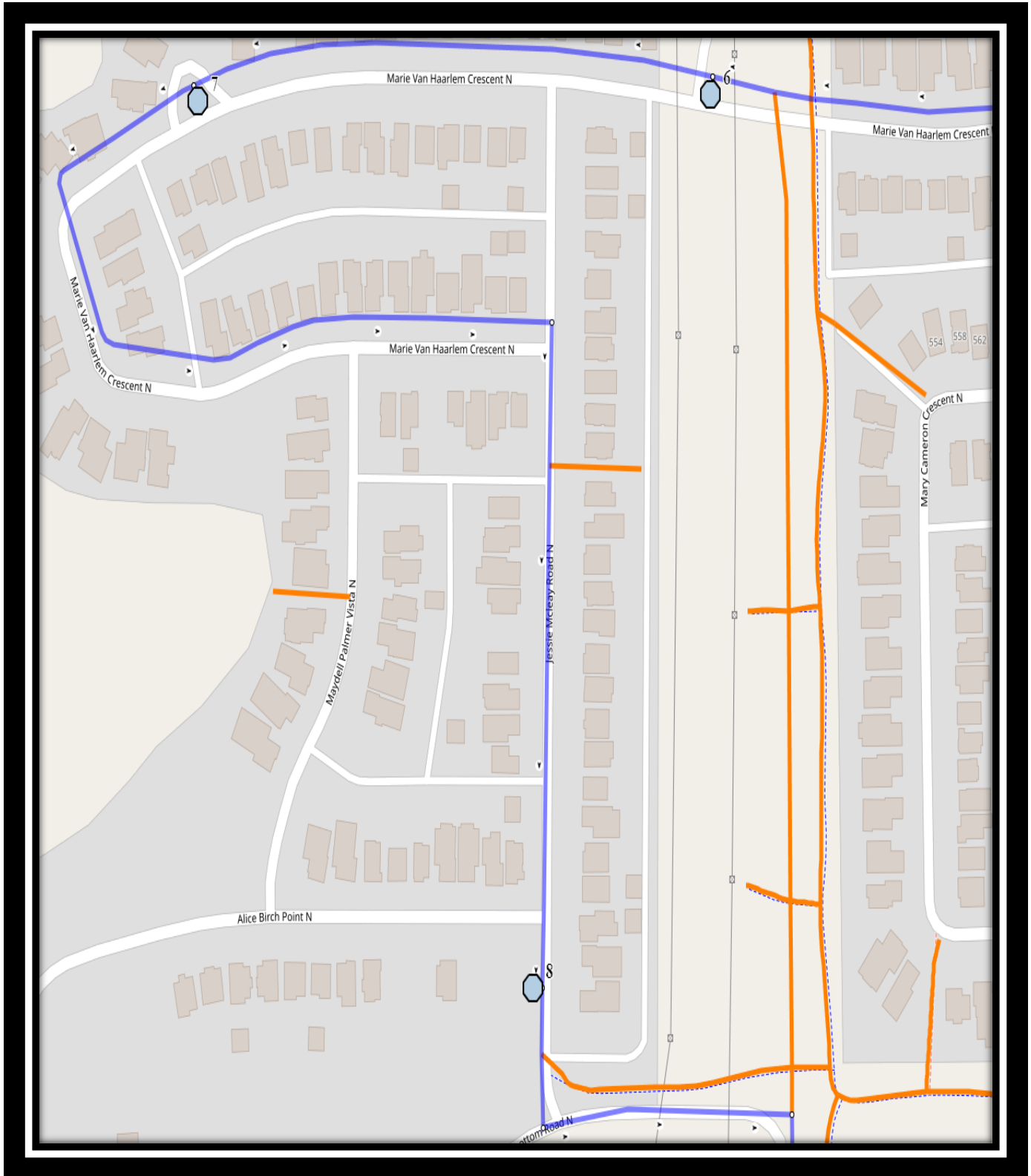

Wilson Middle School – 2003 9 Ave North – (403) 329-3144

Please arrive 10 minutes before scheduled pick up and drop off times. Times shown may vary due to weather & traffic conditions.
Bus routes and maps are subject to change. For the most up-to-date version, visit www.southland.ca/lethbridge.

Wilson N3

REVISED: August 12, 2024

EFFECTIVE: September 3, 2024

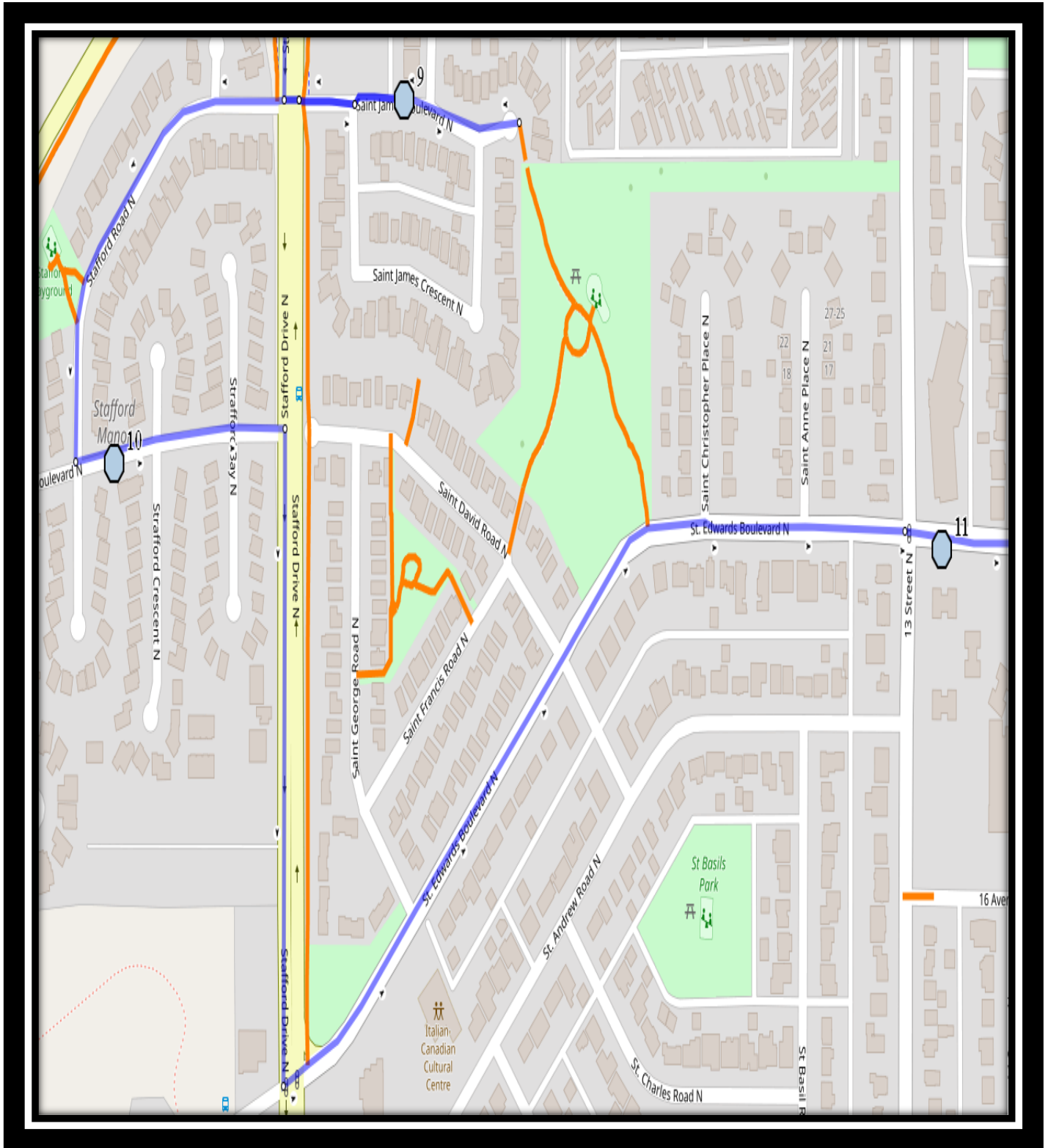

Wilson Middle School – 2003 9 Ave North – (403) 329-3144

Please arrive 10 minutes before scheduled pick up and drop off times. Times shown may vary due to weather & traffic conditions.
Bus routes and maps are subject to change. For the most up-to-date version, visit www.southland.ca/lethbridge.

Wilson N3

REVISED: August 12, 2024

EFFECTIVE: September 3, 2024

Monday to Friday

- #1 - 7:14 AM - Lettice Perry Road North Northbound - Mailboxes
- #2 - 7:16 AM - 41 Ave N Westbound - after 12 St N intersection
- #3 - 7:17 AM - 11 St N Northbound - north of 42 Ave before Alley
- #4 - 7:18 AM - 44 Ave North Eastbound - before 12 St N at corner
- #5 - 7:20 AM - 40 Ave N WB just before Mildred Dobbs Blvd N
- #6 - 7:23 AM - Marie Van Haarlem Crescent North Westbound - Walkway
- #7 - 7:24 AM - Marie Van Haarlem Crescent N Westbound - Cement Island
- #8 - 7:25 AM - Jessie Mcleay Rd N Southbound - south of Alice Birch at mailboxes
- #9 - 7:29 AM - St James Blvd North - east of school at alley
- #10 - 7:30 AM - Stafford Blvd North Eastbound - after Stafford Bay at lamp post
- #11 - 7:34 AM - 18 Ave North Eastbound - east of 13 St N at power box
- #12 - 7:40 AM - Wilson Middle - 2003 9 Ave N

Monday, Tuesday & Thursday

- #1 - 2:52 PM - Wilson Middle - 2003 9 Ave N
- #2 - 3:02 PM - Lettice Perry Road North Northbound - Mailboxes
- #3 - 3:04 PM - 41 Ave N Westbound - after 12 St N intersection
- #4 - 3:06 PM - 11 St N Northbound - north of 42 Ave before Alley
- #5 - 3:07 PM - 44 Ave North Eastbound - before 12 St N at corner
- #6 - 3:08 PM - 40 Ave N WB just before Mildred Dobbs Blvd N
- #7 - 3:11 PM - Marie Van Haarlem Crescent North Westbound - Walkway
- #8 - 3:12 PM - Marie Van Haarlem Crescent N Westbound - Cement Island
- #9 - 3:14 PM - Jessie Mcleay Rd N Southbound - south of Alice Birch at mailboxes
- #10 - 3:16 PM - St James Blvd North - east of school at alley
- #11 - 3:19 PM - Stafford Blvd North Eastbound - after Stafford Bay at lamp post
- #12 - 3:22 PM - 18 Ave North Eastbound - east of 13 St N at power box

Wilson Middle School – 2003 9 Ave North – (403) 329-3144

Please arrive 10 minutes before scheduled pick up and drop off times. Times shown may vary due to weather & traffic conditions.
Bus routes and maps are subject to change. For the most up-to-date version, visit www.southland.ca/lethbridge.

Wilson N3

REVISED: August 12, 2024

EFFECTIVE: September 3, 2024

Wednesday E/O

- #1 - 2:07 PM - Wilson Middle - 2003 9 Ave N
- #2 - 2:17 PM - Lettice Perry Road North Northbound - Mailboxes
- #3 - 2:19 PM - 41 Ave N Westbound - after 12 St N intersection
- #4 - 2:21 PM - 11 St N Northbound - north of 42 Ave before Alley
- #5 - 2:22 PM - 44 Ave North Eastbound - before 12 St N at corner
- #6 - 2:23 PM - 40 Ave N WB just before Mildred Dobbs Blvd N
- #7 - 2:26 PM - Marie Van Haarlem Crescent North Westbound - Walkway
- #8 - 2:27 PM - Marie Van Haarlem Cres N Westbound - Cement Island
- #9 - 2:29 PM - Jessie Mcleay Rd N Southbound - south of Alice Birch at mailboxes
- #10 - 2:31 PM - St James Blvd North - east of school at alley
- #11 - 2:34 PM - Stafford Blvd North Eastbound - after Stafford Bay at lamp post
- #12 - 2:37 PM - 18 Ave North Eastbound - east of 13 St N at power box

Friday E/O

- #1 - 11:47 AM - Wilson Middle - 2003 9 Ave N
- #2 - 11:57 AM - Lettice Perry Road North Northbound - Mailboxes
- #3 - 11:59 AM - 41 Ave N Westbound - after 12 St N intersection
- #4 - 12:01 PM - 11 St N Northbound - north of 42 Ave before Alley
- #5 - 12:02 PM - 44 Ave North Eastbound - before 12 St N at corner
- #6 - 12:03 PM - 40 Ave N WB just before Mildred Dobbs Blvd N
- #7 - 12:06 PM - Marie Van Haarlem Crescent North Westbound - Walkway
- #8 - 12:07 PM - Marie Van Haarlem Cres N Westbound - Cement Island
- #9 - 12:09 PM - Jessie Mcleay Rd N Southbound - south of Alice Birch at mailboxes
- #10 - 12:11 PM - St James Blvd North - east of school at alley
- #11 - 12:14 PM - Stafford Blvd North Eastbound - after Stafford Bay at lamp post
- #12 - 12:17 PM - 18 Ave North Eastbound - east of 13 St N at power box

Wilson Middle School – 2003 9 Ave North – (403) 329-3144

Please arrive 10 minutes before scheduled pick up and drop off times. Times shown may vary due to weather & traffic conditions.
Bus routes and maps are subject to change. For the most up-to-date version, visit www.southland.ca/lethbridge.